

**PA Exhibit 1: NPS Area of Jurisdiction to be Transferred**

□ Area of NPS jurisdiction to be transferred

**PENNSYLVANIA AVE, N.W.**  
160' WIDE PUBLIC STREET

EXISTING GRANITE CURB

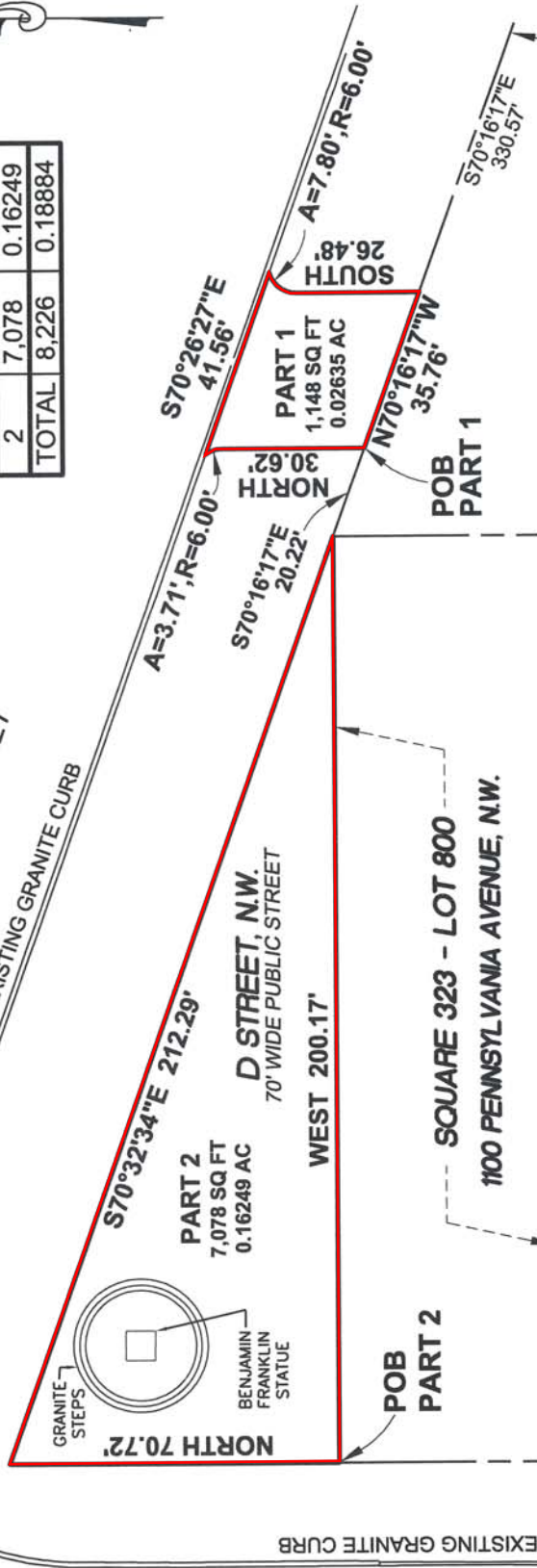

AREA SUMMARY TABLE			
PART	SQ. FT	ACRES	
1	1,148	0.02635	
2	7,078	0.16249	
<b>TOTAL</b>	<b>8,226</b>	<b>0.18884</b>	

DC SURVEYOR'S OFFICE  
MERIDIAN



**EXHIBIT**  
**PARTS OF**  
**PENNSYLVANIA AVENUE, N.W.**  
(160 FEET WIDE)  
**&**  
**D STREET, N.W.**  
(70 FEET WIDE)  
DISTRICT OF COLUMBIA  
SCALE: 1"=40' MAY 9, 2013

A. MORTON THOMAS AND ASSOCIATES, INC.  
CONSULTING ENGINEERS  
12750 TWINBROOK PARKWAY  
ROCKVILLE, MARYLAND 20852  
301-881-2545 (TELE) 301-881-0814 (FAX)  
AMT NO. 108-666.003



**DANIEL R. SCHRIEVER**  
LICENSED SURVEYOR  
5-9-13

DISTRICT OF COLUMBIA NO. LS 900569  
FOR A. MORTON THOMAS AND ASSOCIATES, INC.